

**École Secondaire Hugh
McRoberts Secondary
School**

**Program Planning
Grade 9–11**

**Parent Presentation Night
30 Jan 2025**

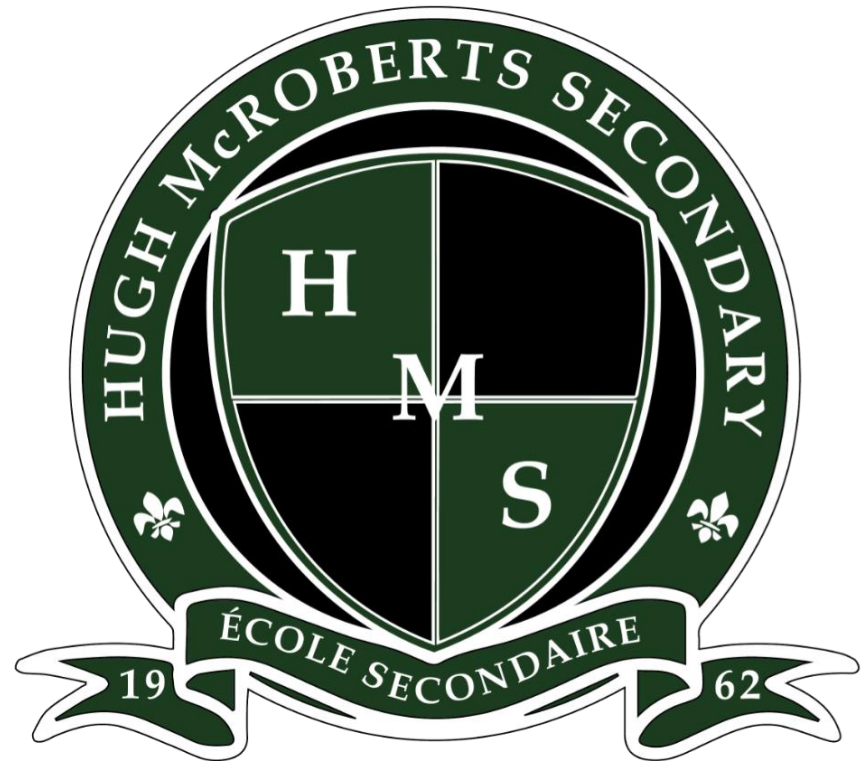

**Submit your
questions at
any time
through the
presentation**

McRoberts Parent Program Planning Questions





École Secondaire Hugh McRoberts Secondary School

Learning Together... Achieving Our Dreams

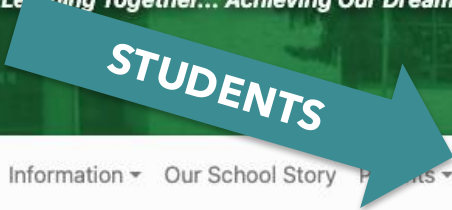

STUDENTS

Home News Information Our School Story Parents **Students** School Calendar Library Extra-Curricular

Search



PROGRAM
PLANNING



- MyEd Student Portal: Request Assistance
- Career Centre Information
- Career Education & Volunteer Hours
- Counselling Centre
- Program Planning**
- Grad 2025
- Provincial Graduation Assessments
- Core Competencies
- Student Login
- Updating Student Contact Information
- Online Learning with Richmond Virtual School (RVS)
- Reference Letters



Upcoming Events

[PRO-D DAY - NO SCHOOL](#)

Jan 27 2025

[SEMESTER TURN AROUND DAY](#)

Jan 28 2025

[ABCD](#)

Jan 29 2025

[FIRST DAY OF SEMESTER 2](#)

Jan 29 2025

[Lunar New Year](#)

Jan 29 2025



PRO-D Monday

Monday, January 27, 2025
School is closed

[Read more](#)

Strikers Weekly January 26 - February 1

Please see our Strikers Weekly attached for the week ahead.

[Read more](#)



PROGRAM PLANNING



Process and Timeline

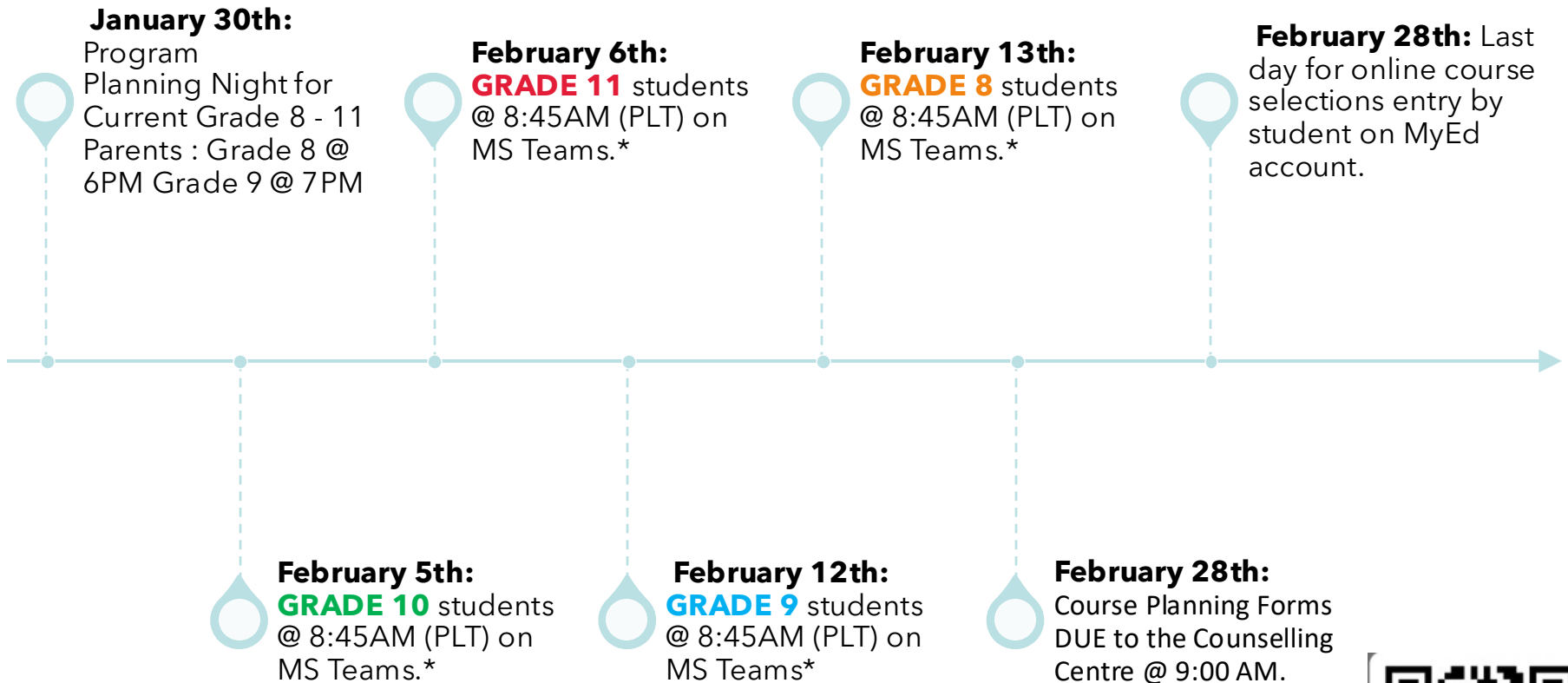

****Contact Mr. Li if device needed at school.
Sessions will be approximately 1 hour in length.***



AGENDA



Graduation Program and Course Requirements



Course Selection and Considerations for:

GRADE 10

GRADE 11

GRADE 12

ELL



Post-Secondary Planning Considerations



Useful Resources for Course Selection



GRADUATION



What is graduation?

The B.C. Certificate of Graduation or "Dogwood Diploma" is awarded to students who successfully complete the provincial graduation requirements.

Students require a minimum of **80 credits** to graduate.

French Immersion (FI) students can earn both Dogwood Diploma and a Diplôme de fin d'études secondaires en Colombie-Britannique.

To graduate with both diplomas, FI students must meet the graduation requirements for the Dogwood Diploma and, of these **80 credits**, 28 of must be in certain FI courses and 12 must be at the Gr 11/12 level.



DOGWOOD DIPLOMA GRADUATION REQUIREMENTS (ENGLISH)



REQUIREMENTS	(TOTAL 80 CREDITS)
Language Arts 10, 11, 12*	4 x 3 = 12
Social Studies 10	4
Social Studies 11 or 12**	4
Science 10	4
Science 11 or 12	4
Mathematics 10	4
Mathematics 11 or 12	4
Physical Education 10	4
FNA or ASK 10, 11 or 12	4
Career Life Education	4
Career Life Connections / Capstone	4
Electives (10, 11, 12) *	28
Literacy & Numeracy Assessments	Required for graduation

- * A minimum of 16 credits must be at the Grade 12 level.
- ** Indigenous graduation requirement course options



INDIGENOUS GRADUATION REQUIREMENTS



ENGLISH PROGRAM

To graduate, you **MUST** take at least one of these Indigenous-focused courses:

BC First Peoples 12

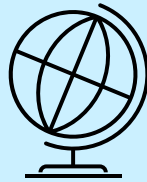

Fulfills requirement for:

- ✓ Indigenous-Focused Course
- ✓ Social Studies 12

If you take BC First Peoples 12, this will fulfill your Indigenous-Focused Course and Social Studies 11/12 requirement

English First Peoples 12



Fulfills requirement for:

- ✓ Indigenous-Focused Course
- ✓ English Language Arts 12

If you take English First Peoples 12, this will fulfill your Indigenous-Focused Course and ELA 12 requirements



INDIGENOUS GRADUATION REQUIREMENTS



FRENCH IMMERSION PROGRAM:
To graduate, you **MUST** take at least one of these
Indigenous-focused courses:

BC First Peoples 12



Fulfills requirement for:

- Indigenous-Focused Course
- Social Studies 12

If you take BC First Peoples 12, this will fulfill your Indigenous-Focused Course and Social Studies 11/12 requirement

English First Peoples 12



Fulfills requirement for:

- Indigenous-Focused Course
- English Language Arts 12

If you take English First Peoples 12, this will fulfill your Indigenous-Focused Course and ELA 12 requirements

Études Autochtones Contemporaines 12



Fulfills requirement for:

- Indigenous-Focused Course
- FI Social Studies 12

If you take Études Autochtones Contemporaines 12, this will fulfill your Indigenous-Focused Course and FI Social Studies 11/12 requirement



DOGWOOD DIPLOMA GRADUATION REQUIREMENTS (FRENCH IMMERSION)



In order to be awarded both the Dogwood Diploma and the French Immersion Dual Dogwood diploma students must ensure that **28** of their 80 required credits, are in FI courses:

REQUIREMENTS	28 CREDITS
French Immersion Second Language 10, 11, 12	3 courses x 4 credits = 12 credits
Science Naturelles 10	4
Science Humaines 10 & 11 or 12	2 courses x 4 credits = 8 credits
Career Life Education en Française	4 credits
FRAL Literacy Assessment (G12)	N/A



GRADE 10 - CONSIDERATIONS



REQUIRED COURSES - OPTIONS



Mathematics 10:

**Workplace Math 10,
Foundations & Pre-Calculus Math 10**



Mathematics 11 (for those who
have already completed Math 10):

**Workplace Math 11
Foundations Math 11
Pre-Calculus Math 11**



GRADE 11 - CONSIDERATIONS (ENGLISH)



ENGLISH PROGRAM COURSE SELECTION

Required Courses/Credits

- English 11
- Mathematics 11
- Science 11
- Social Studies 11 or 12
- Career Life Education 10

Elective Courses

- 3 for English program (the order in which you write them down will indicate your order of preference).



GRADE 11 - CONSIDERATIONS (FRENCH)



FRENCH PROGRAM COURSE SELECTION

Required Courses/*Credits*

- English 11
- Mathematics 11
- Science 11
- Études Autochtones Contemporaines 12
- Career Life Education 10 en Française **or an extra FI Socials course online**
- Français Langue 11 - either Médias et communication numérique 11
OR Étude du cinéma et de la littérature francophone 11

Elective Courses

TWO (2) for French Immersion program (the order in which you write them down will indicate your order of preference).



GRADE 12 - CONSIDERATIONS



PROGRAM COURSE SELECTIONS FOR GRADE 12

District Career Programs

- School Based Apprenticeship Programs - Youth Train / Work in Trades
- College/University Based Programs
- [SD 38 Career Programs Website](#)
- Click on the link to also find out more about out Link38, a possible option for taking courses at Kwantlen in your G12 year.



GRADE 12 - CONSIDERATIONS



COURSE SELECTION

Required Courses/credits

- English 12
- Indigenous-focused course required for graduation
- Français Langue 12 (*FI students*)
- *CLC - Career Life Connections & Capstone Project (off timetable - automatically programmed - no selection needed).*

Elective Courses

- 7 for English Program; 6 for FI Program
- 3 must be Grade 12 level

Course Selection Sheets due: **Friday February 28th, 2025**

[Program Planning Guide 2025 - 26](#)



GRADE 12 - CONSIDERATIONS



CAREER PREP / WORK EXPERIENCE COURSES

Available Offerings:

1. Health Sciences
2. Physical and Health Education,
3. Art
4. Human Services
5. Theatre

This is a 4 credit asynchronous course (running outside the timetable) that allows you to volunteer in a placement in the field of your choosing in consultation with your supervising teacher.

Students are required to obtain 100 hours of work experience to meet course requirements.

Example: A placement in CP Health Sciences 12 could include volunteering at a pharmacy, optometry, veterinary medicine, or physiotherapy clinic etc.



GRADE 12 - CONSIDERATIONS



Study & Non-enrolling Blocks

- If meeting graduation requirements, Grade 12's may elect to take **one** study block.
- In order to be considered a full-time student at McRoberts, you are permitted to have one non-enrolling classes in your schedule in addition to a study block.
- Students must have a minimum of 6 enrolling classes to be eligible for school-based scholarships.



GRADE 12 - Considerations



1. Select a course load that is manageable and ensures graduation.
2. Do your research and if in doubt seek help.
3. Start as early as possible, as good choices often come from extensive research.
4. Select a course load that will keep as many of your post-secondary options as open as possible.
5. Ensure you have selected at least six enrolling classes to maintain eligibility for scholarship consideration in your G12 year.
6. Review and consider your extra-curricular commitments (job, clubs, teams, etc).
7. Factor in Grade 12 responsibilities - Capstone / CLC, applications for post-secondary, scholarships etc.



Cross Grade (10-12) Considerations



Full Credit Summer School Considerations

- Students can choose to take up to 2 full academic courses (worth 4 credits each) over the summer.
- Please consult [Richmond Virtual School](#) (RVS) or [Richmond Continuing Education](#) (RCE) for more information.
- RVS registration opens February 18, 2025. RCE is TBA.
- Please be aware that French Immersion (FI) students will **not** complete their FI graduation requirements by completing Socials, Science, or Career Life Education courses during the summer, because the language of instruction is English.
- If you plan to register for summer school courses indicate which course you will be taking in the bottom right hand box on your program planning form.
- International students must get permission from their counsellor and Mr. Cook prior to registering. Extra fees are required.



Program Planning Forms



Grade 10 Program Planning 2025–2026

Name _____ Home Phone _____
 Student # _____ Student Cell Phone _____
 Honors/room _____ Grade _____ Student Email _____

Course Selections for Next Year	Note to Counsellor
<p>Required Courses <small>Click next to the course to select or deselect course name. *Indicates course that requires an application form.</small></p> <p>1. EN: <input type="checkbox"/> English 10: Composition/Spoken Language Other: _____</p> <p>2. SS: <input type="checkbox"/> Social Studies 10 Other: _____</p> <p>3. PE: <input type="checkbox"/> Physical and Health Education 10 Other: _____</p> <p>4. SC: <input type="checkbox"/> Science 10 Other: _____</p> <p>5. MA: Math 10 (SELECT ONE) <input type="checkbox"/> Workplace Mathematics 10 OR <input type="checkbox"/> Foundations of Math and Pre-Calculus 10 Other: _____</p> <p>Elective Courses <small>(Please list in order of preference)</small></p> <p>6. _____ 7. _____ 8. _____</p> <p>Alternative Electives <small>List five (5) Alternative Courses in priority order.</small></p> <p>1. _____ 2. _____ 3. _____ 4. _____ 5. _____</p>	<p>My Education BC Login Information</p> <p>Programming Notes <small>Select course wisely as your choice determines the timetable. There will be very little room for change. Students who select above their grade level, be aware that priority is given to students at higher grades. ONCE YOU HAVE IDENTIFIED YOUR COURSES, YOU MUST LOAD THEM INTO YOUR MYED STUDENT ACCOUNT ONLINE FOLLOWING THE HANDOUT INSTRUCTIONS.</small></p> <p>COMMENTS: (i.e. Transfer, Summer School):</p>

Enter course selections ONLINE from FEBRUARY 13 to 28, 2025.
 Please review your course selections carefully and sign below indicating your consent to the above course requests.
 Please return this form to the COUNSELLING CENTRE by 9:00 am Friday, February 28, 2025.

Student Signature _____ Parent Signature _____ Parent Email and Cell Phone _____

Grade 11 Program Planning 2025–2026

Name _____ Home Phone _____
 Student # _____ Student Cell Phone _____
 Honors/room _____ Grade _____ Student Email _____

Course Selections for Next Year	Note to Counsellor
<p>Required Courses <small>Click next to the course to select or deselect course name. *Indicates course that requires an application form.</small></p> <p>1. EN: <input type="checkbox"/> English 11: Composition Other: _____</p> <p>1. SS: <input type="checkbox"/> Explorations in SS 11 <input type="checkbox"/> Geographic Studies 10 <input type="checkbox"/> Economic Theory 10 <input type="checkbox"/> Law Studies 10 <input type="checkbox"/> BC First Peoples 10 (please indicate required requirement) Other: _____</p> <p>1. OP: <input type="checkbox"/> Career/Life Education 10 <input type="checkbox"/> Career/Life Education 10 (Full year course)* Other: _____</p> <p>1. SC: <input type="checkbox"/> Life Sciences 11 <input type="checkbox"/> Physics 11 <input type="checkbox"/> Chemistry 11 <input type="checkbox"/> Chemistry 11 Honours Other: _____</p> <p>1. MA: <input type="checkbox"/> Foundation of Math 11 <input type="checkbox"/> Workplace Math 11 Other: _____</p> <p>Elective Courses <small>List in order of preference. Please list alternative courses only.</small></p> <p>1. _____ 2. _____ 3. _____ 4. _____</p> <p>Alternative Electives <small>List five (5) Alternative Courses in priority order.</small></p> <p>1. _____ 2. _____ 3. _____ 4. _____ 5. _____</p>	<p>My Education BC Login Information</p> <p>Programming Notes <small>Select course wisely as your choice determines the timetable. There will be very little room for change. Students who select above their grade level, be aware that priority is given to students at higher grades. ONCE YOU HAVE IDENTIFIED YOUR COURSES, YOU MUST LOAD THEM INTO YOUR MYED STUDENT ACCOUNT ONLINE FOLLOWING THE HANDOUT INSTRUCTIONS.</small></p> <p>COMMENTS: (i.e. Transfer, Summer School):</p>

Enter course selections ONLINE from FEBRUARY 13 to 28, 2025.
 Please review your course selections carefully and sign below indicating your consent to the above course requests.
 Please return this form to the COUNSELLING CENTRE by 9:00 am Friday, February 28, 2025.

Student Signature _____ Parent Signature _____ Parent Email and Cell Phone _____

Grade 12 Program Planning 2025–2026

Name _____ Home Phone _____
 Student # _____ Student Cell Phone _____
 Honors/room _____ Grade _____ Student Email _____

Course Selections for Next Year	Note to Counsellor
<p>Required Courses <small>Click next to the course to select or deselect course name. *Indicates course that requires an application form.</small></p> <p>1. EN: <input type="checkbox"/> English 12: Composition/Spoken Language <input type="checkbox"/> English 12: Creative Writing <input type="checkbox"/> English First Peoples 12 (please indicate required requirement) Other: _____</p> <p>Elective Courses <small>List in order of preference. Please list alternative courses only. Students who select English Studies 12 must also select BC First Peoples 12 as an elective to meet the ADG graduation requirement.</small></p> <p>1. _____ 2. _____ 3. _____ 4. _____ 5. _____ 6. _____ 7. _____ 8. _____</p> <p>List (2) Alternate Gr. 12 Courses in priority order: 1. _____ 2. _____</p> <p>List four (4) Alternate Courses in priority order: 1. _____ 2. _____ 3. _____ 4. _____</p>	<p>My Education BC Login Information</p> <p>Programming Notes <small>Select course wisely as your choice determines the timetable. There will be very little room for change. ONCE YOU HAVE IDENTIFIED YOUR COURSES, YOU MUST LOAD THEM INTO YOUR MYED STUDENT ACCOUNT ONLINE FOLLOWING THE HANDOUT INSTRUCTIONS.</small></p> <p>COMMENTS: (i.e. Transfer, Summer School):</p>

Enter course selections ONLINE from FEBRUARY 7 to 28, 2025.
 Please review your course selections carefully and sign below indicating your consent to the above course requests.
 Please return this form to the COUNSELLING CENTRE by 9:00 am Friday, February 28, 2025.

Student Signature _____ Parent Signature _____ Parent Email and Cell Phone _____

1. Use your program planning sheets to list your choices.
2. Consult with a counsellor if you are unsure.
3. Complete electives alternatives selection.
4. Ensure your parents have signed to avoid delays and disappointments
5. The order of your electives indicates your preference which is considered when scheduling.

Enter your options online through your MyEd account and return this form signed to counselling area by **Friday, February 28, 2025**



COURSE PROGRAMMING



École Secondaire
Hugh McRoberts
Secondary School

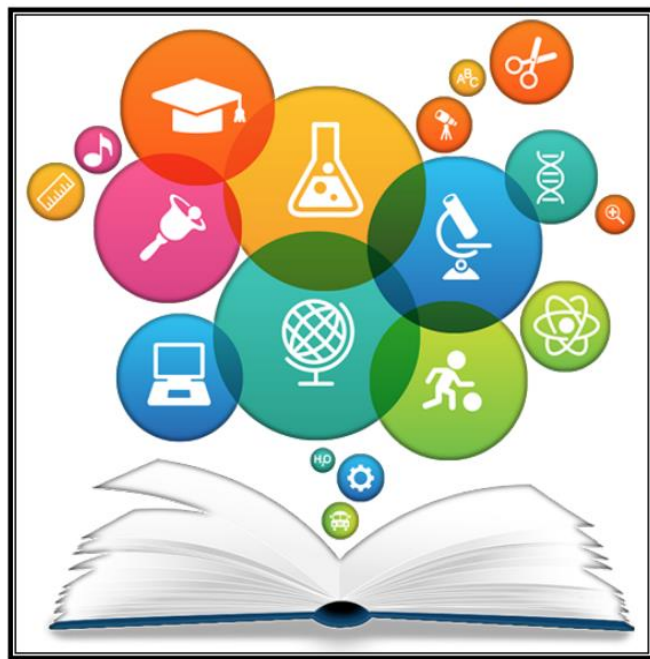

Program Planning Guide
2025–2026

Check course options and prerequisites on the back of your course planning sheet.

Some courses are based on level i.e. Foods Level 1/2/3. Choose the appropriate level based on your previous courses regardless of the grade column it's located in.

Full course descriptions are available in the [Program planning guide](#)

Where you see an '*' please note that an application is required for these courses. These are available in the counselling centre.





Program Planning Forms - ELL



Grade 10 Program Planning (ELL) 2025–2026

Name _____ Home Phone _____
 Student # _____ Student Cell Phone _____
 Home room _____ Grade _____ Student Email _____

Course Selections for Next Year	Note to Counsellor
<input type="checkbox"/> ELL Level 1 1. ELL 1 Composition 2. ELL 1 Literature 3. ELL 1 Science/Socials 4. A Math 10 5. PHE 10 6. Social Studies 10 7. _____ 8. _____	
<input type="checkbox"/> ELL Level 2 1. ELL 2 Composition 2. ELL 2 Literature 3. ELL 2 Science/Socials 4. A Math 10 5. PHE 10 6. Science 10 7. _____ 8. _____	
<input type="checkbox"/> ELL Level 3 1. ELL 3 Composition 2. ELL 3 Literature 3. A Math 10 4. PHE 10 5. Science 10 6. Social Studies 10 7. _____ 8. _____	
<input type="checkbox"/> ELL Level 4 1. ELL 4 Composition 2. English 10 3. A Math 10 4. PHE 10 5. Science 10 6. Social Studies 10 7. _____ 8. _____	
Alternative Electives: (Please choose five (5)) 1. _____ 2. _____ 3. _____ 4. _____ 5. _____	My Education BC Login Information Programming Notes <small>Select courses wisely as your choices determine the timetable. There will be very little room for change. Students who select above their grade level: be aware that priority is given to students in higher grades. ONCE YOU HAVE IDENTIFIED YOUR 8 COURSES, YOU MUST LOAD THEM INTO YOUR MYED STUDENT ACCOUNT ONLINE, FOLLOWING THE HANDOUT INSTRUCTIONS.</small> <small>COMMENTS: (i.e. Transfer, Summer School):</small>

Enter course selections ONLINE from FEBRUARY 13 to 28, 2025.
 Please review your course selections carefully and sign below indicating your consent to the above course requests.
 Please return this form to the COUNSELLING CENTRE by 9:00 am Friday, February 28, 2025.

Student Signature _____ Parent Signature _____ Parent Email and Cell Phone _____

Grade 11 Program Planning (ELL) 2025–2026

Name _____ Home Phone _____
 Student # _____ Student Cell Phone _____
 Home room _____ Grade _____ Student Email _____

Course Selections for Next Year	Note to Counsellor
<input type="checkbox"/> ELL Level 1 1. ELL 1 Composition 2. ELL 1 Literature 3. ELL 1 Science/Socials 4. A Math 11 5. _____ 6. _____ 7. _____ 8. _____	
<input type="checkbox"/> ELL Level 2 1. ELL 2 Composition 2. ELL 2 Literature 3. ELL 2 Science/Socials 4. A Math 11 5. A Science 10 or 11 6. Career Life Education 7. _____ 8. _____	
<input type="checkbox"/> ELL Level 3 1. ELL 3 Composition 2. ELL 3 Literature 3. Social Studies 10 or 11/12 4. A Math 11 5. A Science 11 6. Career Life Education 7. _____ 8. _____	
<input type="checkbox"/> ELL Level 4 1. ELL 4 Composition 2. English 10 3. Social Studies 10 or 11 4. A Math 11 5. A Science 11 6. Career Life Education 7. _____ 8. _____	
Alternative Electives: (Please choose five (5)) 1. _____ 2. _____ 3. _____ 4. _____ 5. _____	My Education BC Login Information Programming Notes <small>Select courses wisely as your choices determine the timetable. There will be very little room for change. Students who select above their grade level: be aware that priority is given to students in higher grades. ONCE YOU HAVE IDENTIFIED YOUR 8 COURSES, YOU MUST LOAD THEM INTO YOUR MYED STUDENT ACCOUNT ONLINE, FOLLOWING THE HANDOUT INSTRUCTIONS.</small> <small>COMMENTS: (i.e. Transfer, Summer School):</small>

Enter course selections ONLINE from FEBRUARY 6 to 28, 2025.
 Please review your course selections carefully and sign below indicating your consent to the above course requests.
 Please return this form to the COUNSELLING CENTRE by 9:00 am Friday, February 28, 2025.

Student Signature _____ Parent Signature _____ Parent Email and Cell Phone _____

Grade 12 Program Planning (ELL) 2025–2026

Name _____ Home Phone _____
 Student # _____ Student Cell Phone _____
 Home room _____ Grade _____ Student Email _____

Course Selections for Next Year	Note to Counsellor
<input type="checkbox"/> ELL Level 1 1. ELL 1 Composition 2. ELL 1 Literature 3. ELL 1 Science/Socials 4. _____ 5. _____ 6. _____ 7. _____ 8. _____	
<input type="checkbox"/> ELL Level 2 1. ELL 2 Composition 2. ELL 2 Literature 3. ELL 2 Science/Socials 4. A Science 10 or 11 5. Social Studies 10 or 11 6. _____ 7. _____ 8. _____	
<input type="checkbox"/> ELL Level 3 1. ELL 3 Composition 2. ELL 3 Literature 3. Social Studies 10 or 11 4. Career Life Education 5. _____ 6. _____ 7. _____ 8. _____	
<input type="checkbox"/> ELL Level 4 1. ELL 4 Composition 2. English 10 3. Social Studies 10 or 11 4. Career Life Education 5. _____ 6. _____ 7. _____ 8. _____	
Alternative Electives: (Please choose five (5)) 1. _____ 2. _____ 3. _____ 4. _____ 5. _____	My Education BC Login Information Programming Notes <small>Select courses wisely as your choices determine the timetable. There will be very little room for change. Students who select above their grade level: be aware that priority is given to students in higher grades. ONCE YOU HAVE IDENTIFIED YOUR 8 COURSES, YOU MUST LOAD THEM INTO YOUR MYED STUDENT ACCOUNT ONLINE, FOLLOWING THE HANDOUT INSTRUCTIONS.</small> <small>COMMENTS: (i.e. Transfer, Summer School):</small>

Enter course selections ONLINE from FEBRUARY 7 to 28, 2025.
 Please review your course selections carefully and sign below indicating your consent to the above course requests.
 Please return this form to the COUNSELLING CENTRE by 9:00 am Friday, February 28, 2025.

Student Signature _____ Parent Signature _____ Parent Email and Cell Phone _____

- Assume you will be the next ELL level up.
(Level 1 → Level 2 → Level 3 → Level 4)
- Use the appropriate ELL level to identify the full set of courses on your planning sheet.
- Where a subject i.e. "Select a Science" is indicated, refer to the back of the sheet to see course options within that grade / subject.
- See the reverse side of this sheet for your elective options and review the Program Planning guide on the school's website for more detailed descriptions of each course.

English 10 Adapted – Summer Offering



- Who is this for? Current ELL 3 level students grade 10 age and above.
- Upon promotion of your ELL assessment to Level 4, you may qualify to take a summer adapted English 10 course.
- See your counsellor and indicate this on your course planning sheet.
- You need to register as soon as it opens as spaces fill up quickly.
- See your counsellor for dates and to ensure you set up a Richmond District Continuing Education (RCE) Account.
- Note: International students, this course will have a fee.



POST SECONDARY CONSIDERATIONS



Post secondary options:

- Often one of the biggest considerations for senior grade 11-12 students.
- Requires significant research, planning and a growing awareness of available options.
- This is supported by your participation and learning in your Career Life Education course.



POST SECONDARY CONSIDERATIONS

"WORKING BACKWARDS"

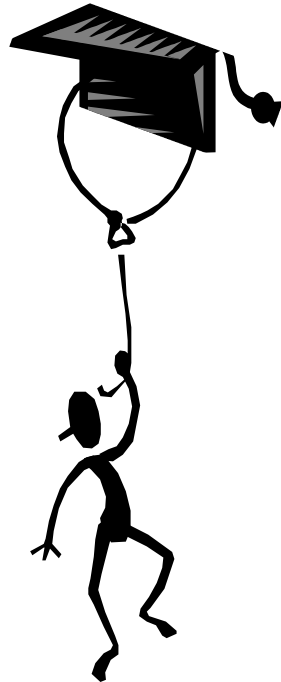
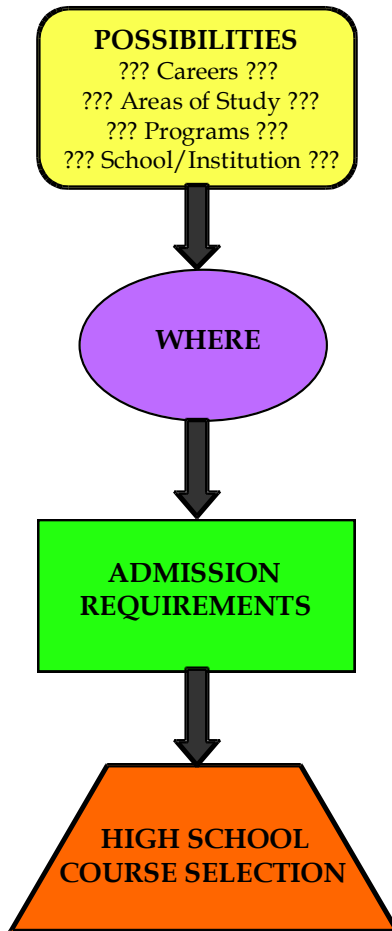

Please keep in mind it's helpful when selecting courses for G12 to employ the concept of "working backwards" - for example investigating a number of potential career choices, in order to identify the post-secondary options required to pursue those careers, in order to identify the G12 courses needed to meet the admission requirements for those post-secondary programs.



POST SECONDARY RESOURCES

Important questions for post-secondary planning:

- What are my strengths & weaknesses / likes & dislikes?
- How do I build awareness of career and post-secondary opportunities?
- What post-secondary programs will allow me to pursue my potential career(s) of choice?
- What are the post-secondary pre-requisites (grade 11 & 12 courses)?
 - E.g. Second language? Math Level? Required Sciences? Academic grade 12 course requirements?
- What if I don't know where to start? How do I ensure I don't eliminate future opportunities?

We will discuss 4 main resources.



Resource #1 – MyBlueprint



Log In Sign Up



Welcome Back

Username/Email

Password [Forgot Password?](#)

Log In

Or

 QR Code Login

- **MyBlueprint** is an online education and career planning platform available to all grade 8- 12 Richmond School District students.
- The purpose of MyBlueprint is to support students in thinking and planning for their futures to help guide them to increased success in schools.
- [CLICK HERE](#) to access the website.



Resource # 2 – Career & Post Secondary Advisor



We are fortunate to have our own specialist career and post-secondary advisor here at McRoberts. **Ms. E. Tang** is based in the counselling centre of McRoberts school and is available to meet with students on:

- **Monday**
- **Wednesday**
- **Alternating Fridays**

You can email her at etang@sd38.bc.ca to make an appointment or drop by her office (across from the Snack Shack) to sign up for an appointment with the schedule on her door.

It helps Ms. Tang to prepare for meetings if questions can be communicated to her in advance of your meeting.



Resource #3 – School Counsellors



Once you have started your research and have some ideas about your post-secondary interests your school counsellor can help solidify your plan for:

- a) graduation
- b) meeting requirements for post-secondary applications.

The school counsellors are based in the counselling centre and service the following students according to where their surname falls in the alphabet:

Mr. Howlett	(A-He)	khowlett@sd38.bc.ca
Ms. Murray	(Hi-Q)	cmurray@sd38.bc.ca
Ms. Zaine	(R-Z)	kzaine@sd38.bc.ca

Please [CLICK HERE](#) to make an appointment



Resource # 4 – Directly with Post Secondary schools



A majority of your research will be spent exploring post-secondary institutions online. Find out where you can pursue further studies/training in your chosen area.

(University? College? Private Institute? Local? Provincial? National? International?)

- [My Blueprint](#)
- [Education Planner BC](#)

Important Considerations:

- Inquire at **more than 1** institution. Go to each institution's website for the most up-to-date information.
- Admission requirements are institution-specific. *(i.e. Admission to UBC Science is different from SFU Science - see above).*
- Check admission requirements for the institution AND the program of study.



COURSE SELECTION – PAPER & ONLINE



Submit your course selection online through your MyEd account.

For instructions follow this pathway on the [school website](#).

Place the completed and signed (by your parent/guardian) course selection forms in the box, outside the counselling area, before **February 28th, 2025**.

*Your online course selection should reflect **exactly** the same courses you chose on the paper course selection sheet,*



Grade Level Program Planning Presentations



Feb 5th PLT - Grade 10

Feb 6th PLT - Grade 11

Feb 12th PLT - Grade 9

Feb 13th PLT - Grade 8

All student presentations will be recorded and available to view on the school's website after the date of delivery.

