

GREAT BEGINNINGS



Hugh McRoberts Secondary
A Presentation for Current Gr. 8 Students
2025-2026

McRoberts School Website



The screenshot shows the homepage of École Secondaire Hugh McRoberts Secondary School. The header features the school's logo on the left and the name 'École Secondaire Hugh McRoberts Secondary School' with the motto 'Learning Together... Achieving Our Dreams' on the right. Below the header is a navigation menu with links for Home, News, Information, Library, Students, School Calendar, and Our School Site. A dropdown menu is open under 'Students', listing options such as Student Login, Updating Student Contact Information, Core Competencies, Program Planning, Counselling and Career Centre, Grad 2023, Online Learning with Richmond Virtual School (RVS), and MyEdBC Student Portal: Request Assistance. A blue arrow labeled 'STUDENTS' points to the 'Students' menu item, and a purple arrow labeled 'PROGRAM PLANNING' points to the 'Program Planning' option in the dropdown. On the left side, there is a 'Social Media' section with icons for email, Instagram, and Twitter, and a 'Twitter block' for @Hugh_McRoberts. On the right side, there is a poster for 'HANDS ON NIGHT'.

[Website Link](#)

Course Selection – Gr. 9



Required Courses/Credits

1. English 10
2. Mathematics 9
3. Science 9 / *Sciences Naturelles 9*
4. Social Studies 9 / *Sciences Naturelles 9*
5. Physical Health Education 9 /
Éducation Physique 9
6. Fine Arts Elective
7. Applied Skills Elective
8. Fine Art, Applied skill, or 2nd Language
(English stream)
8. *Français Langue 9*
(FI program requirement)

Students in the English program choose 3 electives.
Students in French program choose 2 electives

Grade 9 students are required to take 1 Fine Art *and* 1 Applied Skill elective. A language can be substituted for one of these. A second language **may** be required for application to some post secondary schools.

Required Course Options – Math

- Depending on teacher recommendations, Math 9 or Math 9 Adapted are options

Required Course Options - Mathematics



Mathematics 8/9

Mathematics 9

OR

Foundations & Pre-
Calculus Math 10

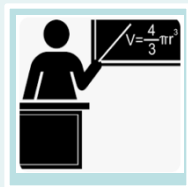

**This is dependent on your
teacher recommendation**

ELECTIVE COURSES – OPTIONS

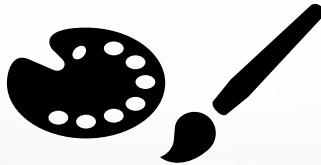

- **FINE ARTS:** Studio art, Ceramics & Sculpture, Drawing & Painting, Yearbook and Media arts, Concert Band, Guitar, Jazz Band, Choir, Drama

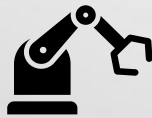

- **APPLIED SKILLS:** Entrepreneurship & Marketing 10, Info & Communication Technology, Foods, Textiles, Drafting, Electronics, Metalwork, Woodwork, Youth Explores Trades Skills
- **OTHER:** Spanish Level 1, Japanese Level 1, French 9



***No prerequisites are required for most of these.
The one exception is French 9 which requires students to have French 8.***



ELECTIVE CONSIDERATIONS



- **Second Language Course**
 - Depends on the post secondary program. Check directly with the institution of your choice as requirements are constantly changing.

- **Elective Courses**
 - select courses for interest, ability.
 - research and investigate by reading the program planning guide on the McRoberts website

[PROGRAM PLANNING GUIDE 2025-26](#)

Selecting Courses 2025-26



Some helpful tips for students when selecting courses:

1

Select courses that will ensure high school **graduation**.

2

Select a course load that will help to keep your post-secondary **options open**.

3

Select a course load that is **manageable**.

4

Review and language requirements at post secondary institutions.

For more information on all courses please review the school's [**Program Planning Guide**](#)



Program Planning - English Students



 **Grade 9 Program Planning 2025–2026**

Name _____ Home Phone _____
 Student # _____ Student Cell Phone _____
 Homeroom _____ Grade _____ Student Email _____

Course Selections for Next Year	Note to Counsellor
<p>All students must be enrolled in a min. of 8 courses. Required Courses Circle the course to select or write the correct course name</p> <p>1. English 9 2. Social Studies 9 3. Physical and Health Education 9 4. Science 9 5. MA: Math 9 (SELECT ONE) <input type="checkbox"/> Mathematics 9 OR <input type="checkbox"/> Mathematics 9 Adapted (by teacher recommendation) <input type="checkbox"/> Other: _____</p> <p>Elective Courses Students must select 1 Fine Arts and 1 Applied Skills.</p> <p>6. Fine Arts: _____ 7. Applied Skills: _____ 8. Language: _____</p> <p>Alternative Electives List three (3) Alternative Courses:</p> <p>1. FINE ARTS: _____ 2. APPLIED SKILLS: _____ 3. _____</p>	<p>_____</p> <p>_____</p> <p>_____</p> <p>_____</p> <p>_____</p> <p>_____</p> <p>_____</p> <p>_____</p> <p>_____</p>
	<p>My Education BC Login Information</p> <p>_____</p>
	<p>Programming Notes</p> <p>Select courses wisely as your choices determine the timetable. There will be very little room for change. Students who select above their grade level: be aware that priority is given to students in higher grades.</p> <p>ONCE YOU HAVE IDENTIFIED YOUR 8 COURSES, YOU MUST LOAD THEM INTO YOUR MYED STUDENT ACCOUNT ONLINE, FOLLOWING THE HANDOUT INSTRUCTIONS.</p> <p>COMMENTS: (i.e. Transfer, Summer School):</p> <p>_____</p>

Enter course selections ONLINE from FEBRUARY 14 to 28, 2025.
 Please review your course selections carefully and sign below indicating your consent to the above course requests.
Please return this form to the COUNSELLING CENTRE by 9:00 am Friday, February 28, 2025.

Student Signature _____ Parent Signature _____ Parent Email and Cell Phone _____

Complete the form in full, including all three alternative electives.

The order you list electives indicates your preference. We use this information to schedule your courses.

If you took Math 8/9 this year, write Foundations & Pre-Calc 10 next to “other”

For your 8th course you don't have to take a language and can take something else
Remember: some post secondaries may still require language at the Grade 11 level.

See the reverse side of this sheet for elective options

[Program Planning Guide 2025 - 26](#)

Program Planning - FI Students



Grade 9 FI Program Planning 2025–2026

Name _____ Home Phone _____
 Student # _____ Student Cell Phone _____
 Homeroom _____ Grade _____ Student Email _____

Course Selections for Next Year	Note to Counsellor
<p>All students must be enrolled in a minimum of 8 courses.</p> <p style="text-align: center;">Required Courses</p> <p>Circle the course to select or write the correct course name</p> <p>1. English 9 _____</p> <p>2. Sciences Humaines 9 _____</p> <p>3. Éducation Physique et Santé 9 _____</p> <p>4. Sciences Naturelles 9 _____</p> <p>5. MA: Math 9 (SELECT ONE) <input type="checkbox"/> Mathematics 9 OR <input type="checkbox"/> Mathematics 9 Adapted (by teacher recommendation) <input type="checkbox"/> Other: _____</p> <p>6. Français Langue 9 _____</p> <p style="text-align: center;">Elective Courses</p> <p>7. Fine Arts: _____</p> <p>8. Applied Skills: _____</p> <p style="text-align: center;">Alternative Electives</p> <p>List three (3) Alternate Courses:</p> <p>1. Fine Arts: _____</p> <p>2. Applied Skills: _____</p> <p>3. _____</p>	<p>_____</p> <p>_____</p> <p>_____</p> <p>_____</p> <p>_____</p> <p>_____</p> <p>_____</p> <p>_____</p> <p>_____</p> <p>_____</p> <p>_____</p> <p>_____</p> <p>_____</p>
My Education BC Login Information	
<p>Select courses wisely as your choices determine the timetable. There will be very little room for change.</p> <p>Students who select above their grade level: be aware that priority is given to students in higher grades.</p> <p>ONCE YOU HAVE IDENTIFIED YOUR 8 COURSES, YOU MUST LOAD THEM INTO YOUR MYED STUDENT ACCOUNT ONLINE, FOLLOWING THE HANDOUT INSTRUCTIONS.</p> <p>COMMENTS: (i.e. Transfer, Summer School):</p>	

Enter course selections ONLINE from FEBRUARY 14 to 28, 2025.
 Please review your course selections carefully and sign below indicating your consent to the above course requests.
Please return this form to the COUNSELLING CENTRE by 9:00 am Friday, February 28, 2025.

Student Signature _____ Parent Signature _____ Parent Email and Cell Phone _____

Complete the form in full, including **all three alternative electives**.

The order you list electives indicates your preference. We use this information to schedule your courses.

If you took Math 8/9 this year, write Foundations & Pre-Calc 10 next to “other”

One of your Fine Arts or Applied skill elective courses can be substituted with an additional language i.e. Japanese or Spanish.

See the reverse side of this sheet for elective options

[Program Planning Guide 2025 - 26](#)



Program Planning - ELL Students



Grade 9 Program Planning (ELL) 2025–2026	
Name _____	Home Phone _____
Student # _____	Student Cell Phone _____
Homeroom _____	Grade _____
Student Email _____	
Course Selections for Next Year	
<input type="checkbox"/> ELL Level 1	<input type="checkbox"/> ELL Level 3
1. ELL 1 Literature	1. ELL 3 Composition
2. ELL 1 Science	2. ELL 3 Literature
3. ELL 1 Social Studies	3. Math 9
4. Math 9	4. PHE 9
5. PHE 9	5. Science 9
6. _____	6. Social Studies 9
7. _____	7. _____
8. _____	8. _____
<input type="checkbox"/> ELL Level 2	<input type="checkbox"/> ELL Level 4
1. ELL 2 Literature	1. ELL 4 Composition
2. ELL 2 Science	2. English 9
3. ELL 2 Social Studies	3. Math 9
4. Math 9	4. PHE 9
5. PHE 9	5. Science 9
6. Science 9	6. Social Studies 9
7. _____	7. _____
8. _____	8. _____
Alternative Electives: Please choose five (5)	
1. _____	2. _____
3. _____	4. _____
5. _____	
Note to Counsellor	

My Education BC Login Information	

Programming Notes	
<p>Select courses wisely as your choices determine the timetable. There will be very little room for change.</p> <p>Students who select above their grade level: be aware that priority is given to students in higher grades.</p> <p>ONCE YOU HAVE IDENTIFIED YOUR 8 COURSES, YOU MUST LOAD THEM INTO YOUR MYED STUDENT ACCOUNT ONLINE, FOLLOWING THE HANDOUT INSTRUCTIONS.</p> <p>COMMENTS: (i.e. Transfer, Summer School):</p>	
<p>Enter course selections ONLINE from FEBRUARY 14 to 28, 2025.</p> <p>Please review your course selections carefully and sign below indicating your consent to the above course requests.</p> <p>Please return this form to the COUNSELLING CENTRE by 9:00 am Friday, February 28, 2025.</p>	
Student Signature _____	Parent Signature _____
Parent Email and Cell Phone _____	

Assume you will be in the next ELL level.
(if you are ELL1--> ELL2 --> ELL3--> ELL4).

Use the appropriate ELL level to identify the full set of courses on your planning sheet.

Where a subject (i.e. English) is indicated, refer to the back of the sheet to see course options within that grade / subject.

See the reverse side of this sheet for elective options

[Program Planning Guide 2025 - 26](#)



Master List - Course Selection Sheet

MCROBERTS MASTER COURSE LIST 2025-2026

Note: Some level classes are available in multiple years - see the Program Planning Guide

Grade 9	Grade 10	Grade 11	Grade 12	Level 4/Advanced Courses
09 English 9	MCMP5-10 Composition 1 & Spoken Language	MCMP5-11 English 11: Composition 11	MENST12 English Studies 12**	
			MENFP12 English First Peoples 12 **	
			MCTWR12 Creative Writing 12	
09 Mathematics 9	MWPM-10 Workplace Math 10	MWPM-11 Workplace Math 11	MPREC-12 Pre-Calculus 12	
09ADPT Mathematics 9 Adapted	MPMP-10 Foundations of Math & Pre-Calc 10	MPREC-11 Pre-Calculus 11	ACAL-12 AP Calculus 12	
			MCALC12 Calculus 12	
9 French 9	MFR-10 French 10	MFR-11 French 11	MFR-12 French 12	
9 Japanese Level 1	MJA-10 Japanese Level 2	MJA-11 Intro Japanese (Level 1 & 2)	MJA-12 Japanese Level 4	
9 Spanish Level 1	MSP-10 Spanish Level 1	MSP-11 Intro Spanish	MSP-12 Spanish Level 3	
		MSP-11 Spanish Level 2		
9 Science 9	MSC-10 Science 10	MLFSC-11 Life Sciences 11	MATHP12 Anatomy & Physiology 12	MWEX-2AHS CP Health Science
9 Sciences Naturelles 9	FSCF-10 Sciences Naturelles 10	MCH-11 Chemistry 11	MCH-12 Chemistry 12	
		MCH-11HON Chemistry 11 Honours	ACHE-12 AP Chemistry 12/MCH--12HON Chemistry 12	
		MPH-11 Physics 11	MPH-12 Physics 12	
		MSCC-11 Science for Citizens 11		
9 Français Langue 9	FFRAL10 Français Langue 10	FNMD-11 Médias et Communication Numérique 11	FFRAL12 Français Langue 12	
		FLTSF-11 Études du Cinéma Littéraire Francophone 11		
9 Social Studies 9	MSS-10 Social Studies 10	MEPSS-11 Explorations in Social Studies 11	MBCFP12 BC First Peoples 12	
9 Sciences Humaines 9	FSCH-10 Sciences Humaines 10		FINST 12 Études Autochtones Contemporaines 12	
			MEST-12 Economic Theory 12	
			MGENO12 Genocide Studies 12	
			MLST-12 Law Studies 12	
09 Physical & Health Education 9	MPHED10 Physical & Health Education 10	MACV11 Active Living 11	MACV12 Active Living 12	MWEX-2APHE CP Phys & Health
09 Education Physique et Santé 9		MFTCD11 Strength & Condition Level 1	MFTCD12 Strength & Condition Level 2	
		MFTCD11G Strength & Condition Girls Level 1	MFTCD12G Strength & Condition Girls Level 2	
		MODED11 Outdoor Education 11	MODED12 Outdoor Education 12	
9AF Art 9: Studio Art 9	MVAST10 Studio Art 10	MVAST11 Studio Art 11	MVAST12 Studio Art 12	MVAMT12 Art Enriched 12
9CS Art 9: Ceramics & Sculpture 9	MVAC10 Ceramics & Sculpture 10	MVAC11 Ceramics & Sculpture 11	MVAC12 Ceramics & Sculpture 12	MVAGAL12 Graphic Art Careers 12
9DP Art 9: Drawing & Painting 9	MVAD10 Drawing & Painting 10	MVAD11 Drawing & Painting 11	MVAD12 Drawing & Painting 12	MWEX-2AART CP Art
-10 Yearbook & Media Arts 10*	MVAPH10 Photo 10	MVAPH11 Photo 11	MVAPH12 Photo 12	ASAD-12 AP Art & Design
	MVAM10 Yearbook & Media Arts 10*	MVAM11 Yearbook & Media Arts 11*	MGPBP12 Yearbook & Graphic Publishing 12*	
110 Entrepreneurship & Marketing 10	MADEM10 Entrepreneurship & Marketing 10	MACC-11 Accounting 11	MACC-12 Accounting 12	
10 Info & Comm Technology Level 1	MCSTU10 Info & Comm Technology Level 1	MMAP-11 Entrepreneurship & Marketing 11	MEN12 Entrepreneurship & Marketing 12	
		MCINF11 Info & Communic Technology Level 2	MCINF12 Info & Communic Technology Level 3	
		MSTX-1A Human Services (Leadership) 11	MSTX-2A Human Services (Leadership) 12	MWEX-2AHUM CP Human Servi
		MPS-1A Peer Helping 11*	MPS-2A Peer Helping 12*	
2-10 Food Studies Level 1	MFOOD-10 Food Studies Level 1	MFOOD-11 Food Studies Level 2	MFOOD-12 Food Studies Level 3	MSPFS-12 Food Studies Level 4
10 Textiles Level 1	MTEX10 Textiles Level 1	MTEX11 Textiles Level 2	MTEX12 Textiles Level 3	MENUD11 Textiles Level 4
8-10 Concert Band Level 1	MMUCB-10 Concert Band Level 1	MMUCB-11 Concert Band Level 2	MMUCB-12 Concert Band Level 3	MMUOR12 Concert Band Level 4
7-10 Guitar Level 1	MMUGT-10 Guitar Level 1	MMUGT-11 Guitar Level 2	MMUGT-12 Guitar Level 3	MIDS-2B Jazz Band Level 4
1-10 Jazz Band Level 1	MMJUB-10 Jazz Band Level 1	MMJUB-11 Jazz Band Level 2	MMJUB-12 Jazz Band Level 3	
9SCH Choir 9	MMUCC-10 Choir 10	MCMCC-11 Choir 11	MCMCC-12 Choir 12	
99 Drumming 9	MVPA-2A Drumming 10	MVPA-2A Drumming 11	MVPA-2A Drumming 12	
9 Intermediate Drama 9	MEDRM-10 Intermediate Drama 10	MEDRM-11 Senior Drama 11	MEDRM-12 Senior Drama 12	MWEX-2ATHE CP Theatre
	MORTC10 Theatre Production 10	MORTC11 Theatre Production 11	MORTC12 Theatre Production 12	
		MORDS11 Directing & Script Writing 11	MORDS12 Directing & Script Writing 12	
10 CAD/Animation Level 1	MTDRF10 CAD/Animation Level 1	MTDRF11 CAD Level 2	MTDRF12 CAD Level 3	MIDSSC-OFT CAD Level 4
10 Electronics Level 1	MTEAR10 Electronics Level 1	MTELE11 Electronics Level 2	MTELE12 Electronics Level 3	MTR0B12 Electronics Level 4
10 Engineering Level 1	MTEXP10 Engineering Level 1	MTPWOV10 Engineering Level 2	MENR-11 Engineering Level 3	MENR-12 Engineering Level 4
18 Youth Explores Trades Skills Level 1	MSTX-0B Youth Explores Trades Skills Level 1	MWWK-11 Woodwork Level 2	MWWK-12 Woodwork Level 3	MTRAC12 Woodwork Level 4
-10 Woodwork Level 1	MWWK-10 Woodwork Level 1	MMEDD11 Animation Level 2	MMEDD12 Animation Level 3	MID2A Animation Level 4
	MMEDD11 Animation Level 2			
10 Career Life Education 10	MCELE-10 Career Life Education 10D *			
10 Career Life Education 10D *				
10 Education au Choix de Carrière et de Vie	FCELE-10 Education au Choix de Carrière et de Vie			Revised: Dec 16, 2024
10 Education au Choix de Carrière et de Vie	FCELE-10D Education au Choix de Carrière et de Vie*			

- Check course options and prerequisites on the back of your course planning sheet.
- Some courses are based on level (i.e. Drafting L1/2/3). Choose the appropriate level based on your previous courses regardless of the grade column that it's located in.
- Full course descriptions are available in the program planning guide located on the school website

Where you see an '*' please note that an application is required for these courses. Applications are available in the Counselling Centre.

Selecting Courses - MyED BC



READY SET GRADUATE



Selecting Courses in MyEd

<https://www.myeducation.gov.bc.ca/aspen/logon.do>

Enter your **Login ID** and **Password**

you should know your login and password already



GETTING THINGS DONE IN MyEd



1. Click on the **MyInfo** Top Tab (TT).

Richmond 2016-2019

Pages **MyInfo** Academics Groups Calendar Locker

Click this tab

MyEducationBC

One Student.
One Record.
All of British Columbia.

2. Go to **Requests** Side Tab (ST). (NOTE: This is a grade 10 example)

Pages **MyInfo** Academics Groups Calendar Locker

Options Reports Help

Requests

My Details
Transcript
Course Schedule
Contacts
Attendance
Assessments
Applications
Requests
Graduation Progress

2016-2017 - Requests: 8 primary, 8 alternate - Scheduled: 9% - Credits: 2.8

Instructions

Next Year's Grade 10s

1. Students entering Grade 10 next year are required to take:
 - English 10 or English 10 Invariant
 - Social Studies 10 or Social Studies 10 Invariant
 - Science 10
 - Physical Education 10 or Body Breakdown 10 or One Breakdown 10
2. Students may select either:
 - Math 10 Foundations and Pre-Calculus 10
 - Math 10 Foundations & Workplace
3. Students must choose 2 electives.

Students are required to have a complete timetable of 8 courses.
You must select your request Program Planning sheet in your timetable.
* Students who will be enrolling in the Invariant Program must complete an application.

Primary requests

Subject area	School/Course + Credits	School/Course + Description	Alternate?	Credit
--------------	-------------------------	-----------------------------	------------	--------



GETTING THINGS DONE IN MyEd



- **Instructions:** Here you will find an overview of the course selections to choose from and important dates/ information. Please read carefully.
- **Primary Requests:** These are your course choices for next year. By clicking *Select*, you can see your options for your grade.

Pages **My info** Academics Groups Calendar Locker

Options Reports Help

Requests

My Details
Transfer
Current Schedule
Contacts
Attendance
Assessments
Substitutions
Requests
Details
Graduation Progress

2016-2017 - Requests: 0 primary, 0 alternate - Scheduled: 0% - Credits: 0.0

Instructions

Next Year's Grade 10s

1. Students entering Grade 10 next year are required to take:
 - English 10 or English 10 Incentive**
 - Social Studies 10 or Social Studies 10 Incentive**
 - Science 10
 - Physical Education 10 or Boys Basketball 10 or Girls Basketball 10
2. Students may select either:
 - Math 10 Foundations and Pre-Calculus - 0L
 - Math 10 Apprenticeship & Workplace
3. Students must choose 3 electives

Students are required to have a complete schedule of 8 courses.
You must return your signed Program Planning sheet to your counselor.
** Students who wish to enroll in the Incentive Program must complete an application.

Primary requests

Subject area	School/Course + Credits	School/Course + Description	Alternate?	Credits
Select...	Grade 10 Courses			

Notes for counselor

Post: Last posted time Approved time



GETTING THINGS DONE IN MyEd



Subject area

Instructions
Attention: Next Year's Grade 9 Students
***All students must be enrolled in a minimum of 8 courses.
Most students must select the following courses. Students who are enrolled in ELL classes will have some variations. Please refer to your personalized Program Planning sheet for more information.
1. English 9 (Humanities)
2. Social Studies 9 (Humanities)

1 of 29 selected

Select	CourseNumber	CourseDescription	Academic level	Credit	Prereqs	Status
<input type="checkbox"/>	YESPL8A	ELL 1A ENGLISH	Regular	4.0		
<input type="checkbox"/>	KLDCP9	ELL 1B SOCIAL STUDIES	Regular	0.0		
<input type="checkbox"/>	KLDCP10	ELL 1C ACADEMIC WRITING	Regular	0.0		
<input type="checkbox"/>	YESPL1A	ELL 2A ENGLISH	Regular	4.0		
<input type="checkbox"/>	KLDCP11	ELL 2B SOCIAL STUDIES	Regular	0.0		
<input type="checkbox"/>	KLDCP08	ELL 2C ACADEMIC WRITING	Regular	0.0		
<input type="checkbox"/>	YESPL2A	ELL 3A ENGLISH	Regular	4.0		
<input type="checkbox"/>	KLDCG10	ELL 3B SOCIAL STUDIES	Regular	0.0		
<input type="checkbox"/>	KLDCG11	ELL 4 ENGLISH	Regular	0.0		
<input type="checkbox"/>	MEN-09	EN 9 ENGLISH LANGUAGE ARTS 9 (HUMANITIES)	Regular	0.0		

- Courses are listed alphabetically.
- Choose your requests by clicking the square next to the course name.
- You need to choose 8 courses.
- Click **OK** when you're done.



GETTING THINGS DONE IN MyEd



When you have selected courses, you will see them in the **Primary Requests** window.

* Students who want to enroll in the Honors Program must complete an application.

Primary requests

Subject area	Subject/course + credits	Subject/course + Description	Alternate?	Credits
Select... Choose 10 courses	SCMATH 10	101 (MATH 10)	30	3.0
	SCMATH 10	204 (MATH 10)	30	3.0
	SCMATH 10	204 (MATH 10)	30	3.0
	SCMATH 10	204 (MATH 10)	30	3.0
	SCMATH 10	204 (MATH 10)	30	3.0
	SCMATH 10	204 (MATH 10)	30	3.0
	SCMATH 10	204 (MATH 10)	30	3.0
	SCMATH 10	204 (MATH 10)	30	3.0

Notes for counselor

Print Last updated time Approved time

Note: Carefully check your course requests before closing your browser. These are the requests that will be submitted as your course requests for next year.

If you see an error, click the **Select** button again and make your corrections.



GETTING THINGS DONE IN MyEd



IMPORTANT! When all your course selections are correct hit the POST button on the bottom of the window.

Note: Failure to **POST** your course selections will impact the course registration totals and may cause a course to be dropped due to lack of enrollment. Each time you make a change after posting, you must hit post again for the system to pick up the changes.

PLEASE NOTE: you can go back into your account at any time during the Course Selection timeline (Feb14 - 28) to make changes and re-post your selection

(course selection window closes on Friday, February 28th @ 9am)

Make sure your selections in MyEd match the courses selected on your Course Selection Sheet!

If you make any changes in MyEd, make sure you also make those same changes on your paper sheet.

SUGGESTION: Take a photo of your Program Planning Sheet prior to handing it in.

GETTING THINGS DONE

1. Submit your course selection online in your MyEd account (Closes February 28th @ 9AM).
2. For instructions on how to make your online course selection through your MyEd account, follow this pathway on the school website:

Students → Program Planning → Gr. 8 to 11 Program Planning

3. Put completed and signed course selection sheets, in the box, outside the counselling area by Friday February 28th, 2025

Your online course selection should reflect the exact same courses you chose on the paper course selection sheet, and be signed and approved by your parent/guardian.



Have more questions?



Mr. K. Howlett	Surnames A – He	khowlett@sd38.bc.ca
Ms. C. Murray	Surnames Hi – Q	cmurray@sd38.bc.ca
Ms. K. Zaine	Surnames R – Z	kzaine@sd38.bc.ca
Ms. A. Alkalay	All Grade 8's	aalkalay@sd38.bc.ca
Ms. E. Tang	Career Advisor	etang@sd38.bc.ca

We encourage you to make an appointment with your counsellor through our [online booking system](#) if you have any questions or wish to connect in person.